

# WEIGHT BIAS AND STIGMA

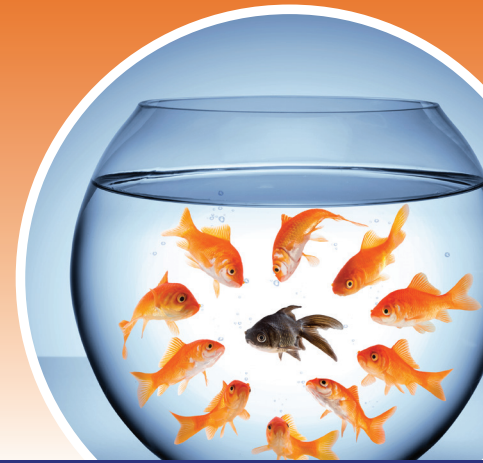

Thursday, February 18, 2021 | 7:00 – 8:15 p.m. ET

## FACULTY



**Moderator:**  
**Dr. Sarah Nutter, PhD**

Assistant Professor, Department of Educational Psychology and Leadership Studies  
University of Victoria



**Speaker:**  
**Dr. Angela Albrega, PhD**

Assistant Professor, Department of Health, Kinesiology & Applied Physiology, Concordia University  
Adjunct Professor, Department of Pediatrics, Faculty of Medicine, McGill University



**Speaker:**  
**Dr. Shelly Russell-Mayhew, PhD, R.Psych**

Professor and Werklund Research Professor, Counselling Psychology, Werklund School of Education University of Calgary



**Speaker:**  
**Dr. Sanjeev Sockalingam, MD, MHPE, FRCP(C)**

Vice President, Education  
Clinician Scientist  
Centre for Addiction and Mental Health  
Professor & Vice-Chair, Education  
Department of Psychiatry  
University of Toronto  
Psychosocial Director,  
TWH Bariatric Surgery Program  
University Health Network



**CABPS President:**  
**Dr. Stephen Glazer, MD, FRCP(C), FCCP**

President of the Canadian Association of Bariatric Physicians and Surgeons  
Diplomat of the American Board of Obesity Medicine  
Medical Director Bariatric Surgical Program, Humber River Regional Hospital  
Assistant Professor-Department of Medicine, Queen's University  
Lecturer- Department of Internal Medicine, University of Toronto

## OBJECTIVES

- ▶ To describe weight bias and understand how weight bias influences the experience of patients in bariatric care
- ▶ To identify how weight bias and eating disorders affect people of all sizes, including bariatric patients
- ▶ To examine inequalities in access to bariatric health care services

## AGENDA

- 7:00 pm - 7:05 pm **Welcome and Opening Remarks**  
Speaker: Dr. Stephen Glazer, MD, FRCP(C), FCCP
- 7:05 pm - 7:20 pm **Weight Bias and Judgement Towards Bariatric Patients**  
Speaker: Dr. Angela Albrega, PhD
- 7:20 pm - 7:35 pm **Weight Bias and Eating Disorders: Considerations for Bariatric Care**  
Speaker: Dr. Shelly Russell-Mayhew, PhD, R.Psych
- 7:35 pm - 7:50 pm **Socioeconomic, Cultural and Ethnic Discrepancies and Inequalities in Weight Management**  
Speaker: Dr. Sanjeev Sockalingam, MD, MHPE, FRCP(C)
- 7:50 pm - 8:10 pm **Panel Discussion**  
Moderator: Dr. Sarah Nutter, PhD
- 8:10 pm - 8:15 pm **Closing Remarks**  
Speaker: Dr. Stephen Glazer, MD, FRCP(C), FCCP

[CLICK HERE TO REGISTER](#)



L'ASSOCIATION CANADIENNE  
des MEDECINS et CHIRURGIENS BARIATRIQUES

The CANADIAN ASSOCIATION of  
BARIATRIC PHYSICIANS and SURGEONS

**Canadian Association of Bariatric Physicians and Surgeons**

2800 – 14th Avenue, Suite 210, Markham, Ontario L3R 0E4

Local Tel: (416) 491-2886 x 236 • Fax: (416) 491-1670 • Email: [info@cabps.ca](mailto:info@cabps.ca) • Website: [www.cabps.ca](http://www.cabps.ca)